

Under the Rainbow Events Winter Exhibition of Uplifting Art

Bluewater Shopping Centre
7th November - 12th December 2022

Exhibition Catalogue

Contents

1	A message from the Founders
3	Meet the Artists
14	Special Mentions
15	Meet the Founders
17	Meet the Support Team
24	Our Supporters

A message from the Founders

Ewa Page & Alison Ridley

Following the huge success of our previous exhibitions, we are delighted to be back at this amazing venue to bring you our Winter 2022 exhibition.

We carry forward our ethos to support Kent creatives by providing a platform to showcase their talent at Kent's leading shopping & leisure destination, and to provide an inclusive, joyful and uplifting exhibition for visitors.

Alongside this, we are continuing to raise funds to help with the crisis in Ukraine by exhibiting and selling donated artwork. All proceeds from any sales go straight to charities helping the Ukrainian people during this terrible time. Thank you to all the Artists who have donated artworks for this cause.

Ewa and Alison would like to thank Bluewater for providing an amazing venue, the UTR team, friends and family who have supported them, all the supporters who have contributed and the media who have helped promote the exhibition. Most of all, their thanks goes to the outstanding talented artists whose beautiful work is here for you all to enjoy.

Ewa *Alison*



Exhibiting Artists

The core driving force of UTR and what makes it so special is our passion for supporting local art and talent across South East England. We put out an open call across social media platforms and art groups, and the response was overwhelming once again. Selection is always difficult with so much talent in our community!

From new and emerging talent, to professional artists with lots of experience, our cohort is so diverse and unique. Each has been selected because they embody the theme of 'Uplifting Art' in their work in such individual and interesting ways.

We would like to remind visitors that all art on display by our selected artists is for sale, and can be purchased through the sales desk. We are extremely excited to introduce our wonderful selection of exhibiting artists whose details are listed on the following pages.



MEET THE ARTISTS



001 MEGAN ABBS
IG: @meganabbsillustrates
W: www.meganabbsillustrates.co.uk



002 SUZANNE ABRAHAM
IG: @suzanneabrahamart
W: www.suzanne.art



003 JO AUSTEN
IG: @joaustenartist
W: www.jausten.co.uk



004 JO BAKER
IG & FB: @jobakerart
W: www.jobakerart.com



005 MELISSA BRINCAT
IG: @1millart
FB: Melissa Brincat Art
W: www.melissabrincatart.co.uk



006 TONY CAROLI
IG: @TonyCaroli
FB: Tony Caroli Art Glass
W: www.cgs.org.uk/artists/caroli-tony/

MEET THE ARTISTS



007 WENDY COTTAM
IG: @cottamwendy
W: indigoeyesdotme.wordpress.com



008 GIO CUISON
FB: Outhouse FINE ART



009 WENDY DEAN
IG: @mosaicshatheart
W: mosaicshatheart.co.uk



010 STEVE DENNIS
IG: @Skullsandorchids1



011 CHARLES DICKINSON
IG: @rooms.forge
W: www.sandhurstfarmforge.co.uk/the-forge/



012 ISABEL DICKINSON
IG: @ikd_ceramics
FB: ikdceramicsandtextiles
W: www.sandhurstfarmforge.co.uk/the-studio/



013 WILL DICKINSON
IG: @wdturning
FB: wdturning
W: www.willdickinson.co.uk



014 OLUBUKOLA ECHE



015 OLUWASEYI ISHOLA
IG: @indigenousart.isholafamilusi
FB: IndigenousAfricanArt.IsholaFamilusi



016 JULIE FRAMPTON
IG: @julieframpton.art
FB: @JulieFramptonArt
W: www.julieframptonart.com



017 CHARLOTTE GANDER
IG: [artbycharlotteclements](https://www.instagram.com/artbycharlotteclements)



018 CHARLOTTE GARDNER
IG: [becreative_behappy_begenuine](https://www.instagram.com/becreative_behappy_begenuine)
W: www.vinersonthehill.co.uk

MEET THE ARTISTS



019 JAYNE GOODING
IG & FB: @jaynegoodingart



020 CLAIRE GRAINGER
IG: @clairegraingerjewellery
FB: Claire Grainger Jewellery



021 SARAH GRAY
IG: @city_pottery



022 MARTINA GREANEY
IG: @art_bymarty
FB: artbymarty.me
W: www.saatchiart.com/martyrcali



023 NICKY GREGG
IG & FB: @cupolapottery
W: cupolapottery.co.uk



024 LUSIE HAGGIS
IG & FB: @lusie.haggis



025 JILL ANN HARPER
IG & FB: @jillannharper
W: www.jillannharper.com



026 BEN HATWELL
IG: @hatwellben
FB: [benhatwellphotography](https://www.facebook.com/benhatwellphotography)
W: www.benhatwellphotography.co.uk



027 CATHY HAYES-WATKINS
IG & FB: @CathyMcClymont



028 LOUISE HEDGES
IG: @luluinink



029 LYNN HOLBROOK-SUTCLIFFE
IG: [Lynnholbrook.art](https://www.instagram.com/lynnholbrook.art)



030 JAMES HOLLIS
IG: @jameshollisart
W: jameshollisart.co.uk

MEET THE ARTISTS



031 LAURA HOLLIS
IG: @laurahollisceramicsandsilk
FB: lauraceramics
W: www.laurahollis.com



032 BEVERLEY PARKER
IG: beverleyparkerart
@W: beverleyparkerart.com



033 CELIA HYLAND
IG: @celiahyland
FB: celiahylandartist



034 LISA JENNINGS
IG: @lisajenningsmosaics



035 BEVERLEY JOHNSON
IG: @beverleyjohnsonprintmaker



036 PAUL JOHNSON



037 ERIN JONES
IG: @erinjonesfelt



038 LAKHVINDER KAUR
FB & IG: @shimpisart



039 DAVID KIRKMAN
IG: @dkirkmanart
W: www.dkirkmanart.com

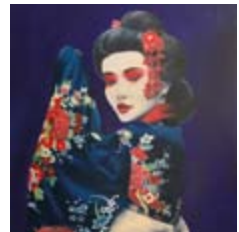

040 BOZENA KOJ
IG: @bozartwork
FB: Bozartwork by Bozena K
W: www.BozArtWork.com



041 VICKI LESLIE
IG: @vicki_leslie



042 CAROLINE MARTIN
IG & FB: @carolinemartinart
W: www.carolinemartinart.co.uk

MEET THE ARTISTS

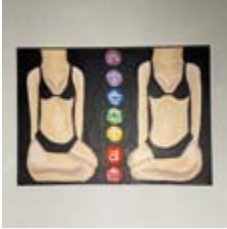

043 SUMMER MITCHELL
IG: @summerzcustoms_



044 SIMONA NEDEVA
IG & FB: simona_nedeva_art
W: www.simonanedevaart.co.uk



045 LAUREN NICKLESS
IG & FB: @laurennicklessart
www.laurennicklessart.co.uk



046 ERIKA NOTARIANNI
IG: @erikarobertaart
FB: Erika Roberta Art
W: erikarobertaart.wixsite.com/my-site



047 ANDY ORCHARD
W: www.orchardblacksmith.co.uk



048 ASUMAN ORHAN
IG: @A.B-Arts
W: www.abarts.net



049 ANN PALMER
IG & FB: @annpalmerartist
W: www.annpalmerartist.com



050 ALAN PARRIS
IG: @aylesfordpottery
FB: Aylesford pottery and school of ceramics
W: www.aylesfordpottery.co.uk



051 PAUL RATCLIFFE
IG: @ratcliffe2747
W: paulratcliffeoriginalart.co.uk



052 PETE ROWE



053 HEIDI SCHAFFNER
IG & FB: @heidischaffnerart
W: heidischaffnerart.com

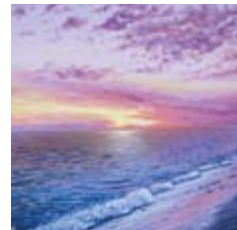

054 MURRAY STEWART
IG & FB: @mstewartpaintings
W: www.mstewartpaintings.com

MEET THE ARTISTS



055 JAMES TAPPENDEN
IG: @jtappenden71
FB: James Tappenden



056 JACQUELINE TRICE
IG: @artabovetheclouds
FB: HeartArt139
W: artabovetheclouds.onlineweb.shop



057 NIGEL WALKER
W: nwalkersculptor.com



058 MATT WASS
FB & IG: @Rustcycle Creations



059 ANTHONY WEST
IG: @anthonywestfineart
W: www.anthonydavidwest.com



060 ASHLEY WILLIAMS
IG: @ashley_williams_art_



061 DEAN WOLSKI
IG: @wolskiimage
W: www.wolskiimage.com



062 SCARLETT WOODMAN
IG: @scarlettfineart
FB: scarlettwoodmanart
W: www.scarlettwoodman.co.uk



063 LUNA ZSIGO
IG: @artist.luna
FB: Luna Zsigo
W: www.lunazsigo.com

DISPLAY EXHIBITORS

We are pleased to welcome our display exhibitors ranging from talented young artists under the age of 18, art students from local schools and selected artwork from local prison art rehabilitation programs.



YOUNG ARTIST
Y01 DAVEEN BIRDI
IG: @daveenbirdi



YOUNG ARTIST
Y02 JUAN NICOLAS MESA

SPECIAL MENTIONS

We'd like to thank the following who have attended and supported our event:

Angela Buckley - Senior Retail Manager, Bluewater

Jack Kelly - Retail Manager, Bluewater

Vikky Furse UA SWA

Erika Notiaranni - Former UTR Team Member

Genevieve Tullberg - Gallery Manager, Nucleus Arts

The Kent Potters Association

The West End House Gallery, Smarden

Ewa Page Founder

IG & FB: @ewapageart

E: hello@ewapage.com

W: www.ewapage.com

Ewa Page is a Polish/British artist based in Kent, whose work is inspired and influenced by aspects of nature and her imagination.

Ewa loves working outside in her garden because of the direct connection it provides with nature, which is clearly evident in her final pieces. Ewa's work is very personal, with her love of painting transferred onto each individual canvas and the colour palette reflecting her feelings and moods at the time of painting each artwork.

It is Ewa's intention to take the viewer to an imaginary land, a place of joy and laughter. Her work is a celebration of flowers, happiness and nature. She loves bright colours and the tones she finds around her.

In addition to creating her beautiful and unique artwork, Ewa came up with the concept of running an uplifting art exhibition to raise community spirit following Lockdown. Initially intended as a once off exhibition to give local artists the opportunity to showcase their work, Under The Rainbow with Ewa as the Chair, has grown to become a successful business. The organisation now runs up to 4 large scale exhibitions a year, in popular leisure and shopping destinations.



MEET THE FOUNDERS



Alison Ridley Co-Founder

IG: @alisonridleyart

FB: @Alison Ridley Bespoke-Framing

E: allieridley@btinternet.com

Alison is a bespoke picture framer, mixed media artist and potter. She lives with her husband and two daughters on the family farm in Kent. After a long career in dentistry, and bringing up her daughters,

Alison rekindled her love of art and re-trained as a framer and art conservation consultant. She became a member of the Fine Art Trade Guild in 2012.

Alison loves the challenges the medium of mosaic presents. She is also a potter and loves nothing more than to be elbow deep in clay at her potter's wheel! Alison is inspired by nature, particularly animals and bees. She has exhibited widely and holds an annual exhibition with guest artists at her home and in the setting of her cherished cottage garden.

Louise Arnold

IG & FB: @tickledinkart

W: www.tickledinkart.co.uk

E: louise@tickledinkart.co.uk

Based in Rainham, Kent, Louise is an artist and Mum of two, working in watercolour and digital media.

Louise is inspired by the colours and patterns in nature and specialises in wildlife art as well as animal and pet portraits. She loves to incorporate vibrant colours into her work and feels it's important to use her art as a platform to raise awareness of endangered species.

Louise enjoys both watercolour and digital painting and have developed her own unique, colourful and vibrant style combining the two mediums.

Having had a career in marketing and design, Louise's art business Tickled Ink Art was born from a love of art, colour and technology following an illness diagnosis. Louise has a degree in Industrial Design and has always had a passion for art and an interest in all things digital.

Louise was Highly Commended in the Explorers Against Extinction Sketch for Survival competition 2021 and won the People's Choice Award at the Under the Rainbow Exhibition October 2021.

Louise also works on commissions and pet portraits.



MEET THE SUPPORT TEAM

Ash Farmer

IG: @ashleigh6836

FB: Ashleigh's Art Work

W: www.ashsart.co.uk

E: Ashleigh.farmer@ashsart.co.uk

A semi-abstract artist, based in Maidstone Kent.

After reaching a ripe age and not being able to compete in several demanding sporting activities which I had been competing in over many years - Football, MMA and long distance ultra running, due to picking up several injuries I needed something else to get into to get away from the everyday stresses and I took to painting in 2017, "when painting I am completely in the now and can focus on what is in front of me".

My art work is mainly acrylic on either canvas or board, semi abstract which allows me to express myself and paint freely, bringing characters and objects alive!





Sarah Lake

IG: @Sarah_Lake_PaperArt

FB: SarahLakePaperArt

W: www.SarahLakePaperArt.co.uk

E: sarahlakepaperart@gmail.com

Sarah Lake is a paper artist from Ashford, Kent. She discovered papercutting 10 years ago and quickly found a love of layered papercutting.

She has been making and donating her work to various charities such as The Big Cat Sanctuary in Smarden, which helps with raising much needed funds.

Each piece is cut by hand with a scalpel, using 6-9 sheets of paper. These are then glued down to give the artwork its depth.

Each piece can take between 7-21 days to make, depending on size and detail.

They are made using a photograph usually taken by herself. Every artwork is an original, with the photograph only used to make one piece.

Sarah won Explorers Against Extinction's Sketch for Survival Wildlife 100 Artist of the Year 2021. Where her winning piece 'Achilles' was displayed in the OXO Gallery in London before being auctioned off.

She was a finalist in David Shepherd's Wildlife Artist of the Year 2022.

MEET THE SUPPORT TEAM

Jade Taylor

IG & FB: @jadetaylorartist

W: jadetaylorstudio.com

E: jadetaylorstudio@gmail.com

Jade works across a range of disciplines, from her purpose-built garden studio, surrounded by the flora and fauna that inspires her. Originally trained as a textile designer at Nottingham Trent University, specialising in embroidery, her love of colour and pattern flow through her work.

For this exhibition she has created a new series of delicate collaged works, that see observational painting combined with botanical printmaking to create representational and sometime whimsical works on linen, with the natural world and the environment very much at their heart. The work focuses on our many beautiful and endangered native species, alongside some more colourful subjects beyond these shores.

Her work is held in private collections in the UK, Europe, New Zealand and Japan. Having taught Fine Art for nearly 30 years, she is now focussing on her own practice, although still sharing her wealth of knowledge and passion for Art through workshops, courses and private tuition, in her garden studio, that was set up, not only as her work space, but as an inspiring environment to share skills and enjoy getting creative.



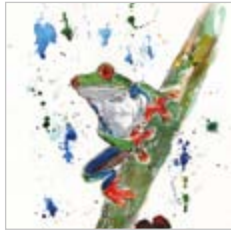

David Tovey

IG: @toveydauid

FB: @David Tovey Visual Art

W: davidtoveyvisual.art

E: davidtoveyva@outlook.com

David Tovey (impressionistic artist and portrait photographer), is based in Maidstone and first took up the pen and watercolour brush in 2017. David has always had a drive to create and put his impressions onto paper; in his late teens and early twenties working as a photographer. David retired from his job in the paper trade in 2018 and together with his wife Valerie, attended beginner's watercolour classes. The art gradually took over from photography as a creative outlet and instead of photographing landscapes and nature, David sketched them.

David paints and draws from life or photographs rather than from the imagination and would never describe himself as a patient painter. Developing his own style of rapid sketching with pen and watercolour, David's resultant impressionistic sketches of landscapes, animals and flowers, give the illusion of being detailed when they are, in fact, impressionistic. The resultant works are joyful, exuberant and life-affirming and hang, in increasing number, on walls in other people's homes.

His landscape artworks are primarily made on location (painted en-plein air), with animal portraits and pet commissions produced in his home studio from photographs.

David first exhibited at The Riverside Gallery in Yalding in late 2019, followed by smaller exhibitions at the Eclectic Gallery in Margate and Westgate Galleria in Westgate. David held a major solo art exhibition in The Pie Factory Margate in August 2021 followed by local craft shows and his inclusion in The Under the Rainbow Event in Bluewater in 2021/22.



Creators of artwork above from left to right: 032 BEVERLEY HORTON, 016 JULIE FRAMPTON

Visit our website and sign up to our newsletter
to keep up with the exhibition and future events
www.utrevents.co.uk

Creators of artwork below from left to right: 031 LAURA HOLLIS, 012 ISABEL DICKINSON





Creators of artwork above from left to right: 004 JO BAKER, 018 CHARLOTTE GARDNER

Follow us at

  @undertherainbowevents

email: info@utrevents.co.uk

Creators of artwork below from left to right: 041 VICKI LESLIE, 011 CHARLES DICKINSON



Our Supporters

We have been so lucky to have help from an incredible group of supporters.

We would like to say a huge thank you to the Bluewater Management team and, in particular, Angela Buckley who has worked closely with us over the past year, enabling us to bring you three fantastic shows.

Our supporters have contributed significantly to help make the event a success and we would like to thank each and every one for their contribution.

Cupola POTTERY

NICKY GREGG

CERAMIC ARTIST

"I hand sculpt each individual piece in black clay and glaze in bold contrasts, bringing modern character with a quirky, happy humour to my ceramics."



info@cupolapottery.co.uk
www.cupolapottery.co.uk





'PAINTING' WITH WOOL

Workshops with Erin Jones

Create your own 2D wool landscape using wet felting techniques. You will be guided through each step, from creating the basis for your landscape by layering the merino wool fibres, to felting the fibres together with soap and elbow grease! Produce a beautiful felted landscape picture of your own. Suitable for beginners.

Half day workshops available to book now in Kent for
February/March/April 2023 - £50 pp

Dates and location to be agreed with attendees following enquiries.
Gift vouchers available - why not treat a friend or family member?

Enquiries and bookings: erinjonesfeltwork@gmail.com





CATHY McCLYMONT

PAINTINGS

07763 524069 | cathy.ge@hotmail.co.uk





My interest and love for Wildlife began while living in Africa as a teenager. My experiences ranged from stunning Butterflies and snakes to animals in the wild where my fascination for Big Cats began. Over the last ten years I have begun creating Fine Art from beyond what is merely in front of the camera. My work includes Big Cats, African Penguins, Red Deer, seascapes and landscapes from the UK, New Zealand, South Africa and the US. I am delighted to have built a relationship with the Big Cat Sanctuary and recognise their amazing work with a donation from each sale of my Artwork.

I also take commissions to create your special memories.





UNDER THE RAINBOW
EVENTS

Thank you for your support!

  @undertherainbowevents

info@utrevents.co.uk | www.utrevents.co.uk